

PROPOSED ADDITION CONSTRUCTION OF FIRST FLOOR  
 FOR SRI. P. NATARAJAN IN PLOT NO. 3 OF PORUR VILLAGE, SAIDAPET TALUK.  
 PORUR TOWN PANCHAYAT. (G.F. APPROVED NO. 7755/74 dt. 30.7.74.)

SCALE: 1 INCH = 8 FEET (1:100)

Open space required:-  
 FSB:- 1.5m x 16.76m = 25.14  
 RSB:- 3.0m x 16.76m = 50.28  
 SSB:- 1.5m x 19.32m = 28.98  
 P. provided spaces:-  
 Front: 5.98m x 16.76m = 100.22  
 Rear: 2.85m x 16.76m = 47.68  
 @ 3.25m  
 Side:- 3.05 x 11.58m = 35.22  
 5.41m x 12.50 = 67.63  
 250.55m

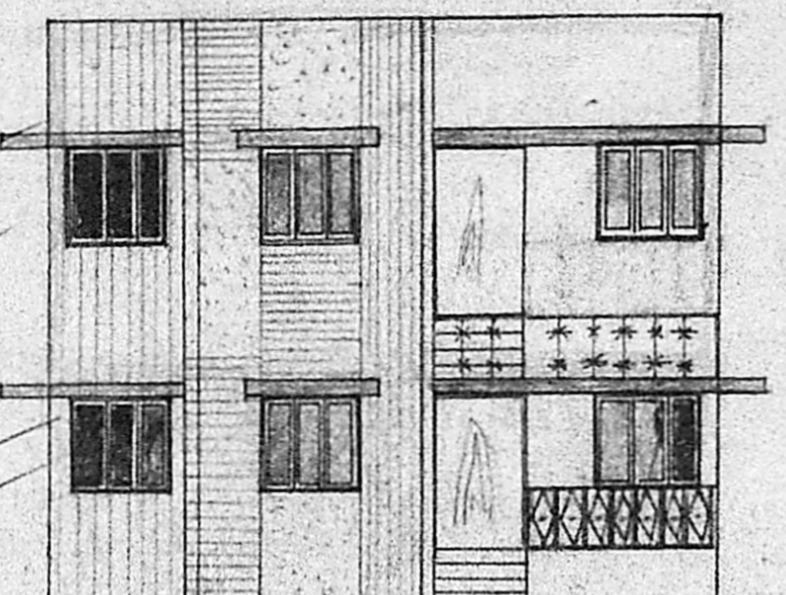

FRONT ELEVATION

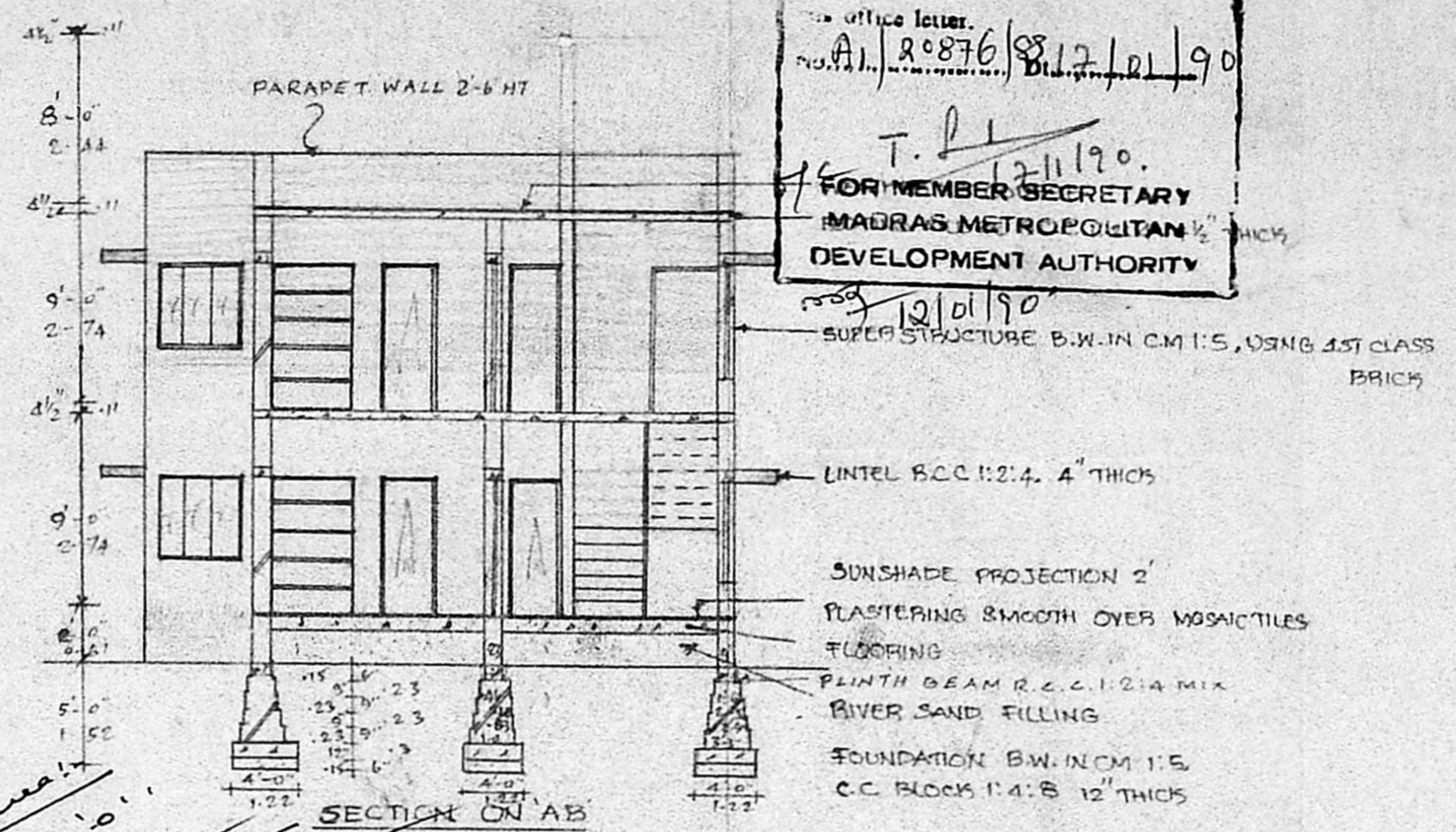

SECTION ON AB

Planning Permit No. 1/43/90  
**APPROVED**  
 SUBJECT TO THE CONDITIONS IN  
 THE OFFICE LETTER.  
 No. A1/20876/88/12/01/90  
 T. P. 12/11/90.  
 FOR MEMBER SECRETARY  
 MADRAS METROPOLITAN  
 DEVELOPMENT AUTHORITY  
 12/01/90

Scouting plan  
 16/11/88  
 KEY PLAN (P.P.A.)  
 NOT TO SCALE  
 S.No. 103/77  
 S.No. 35/74  
 30' ROAD  
 Inspection Copy  
 3 PRO SITE  
 SCRUTINISED IN  
 REF. NO. P.P.A. 331/89.  
 Part I: \_\_\_\_\_  
 Part II: \_\_\_\_\_  
 Planning Officer: \_\_\_\_\_  
 S.No. 106

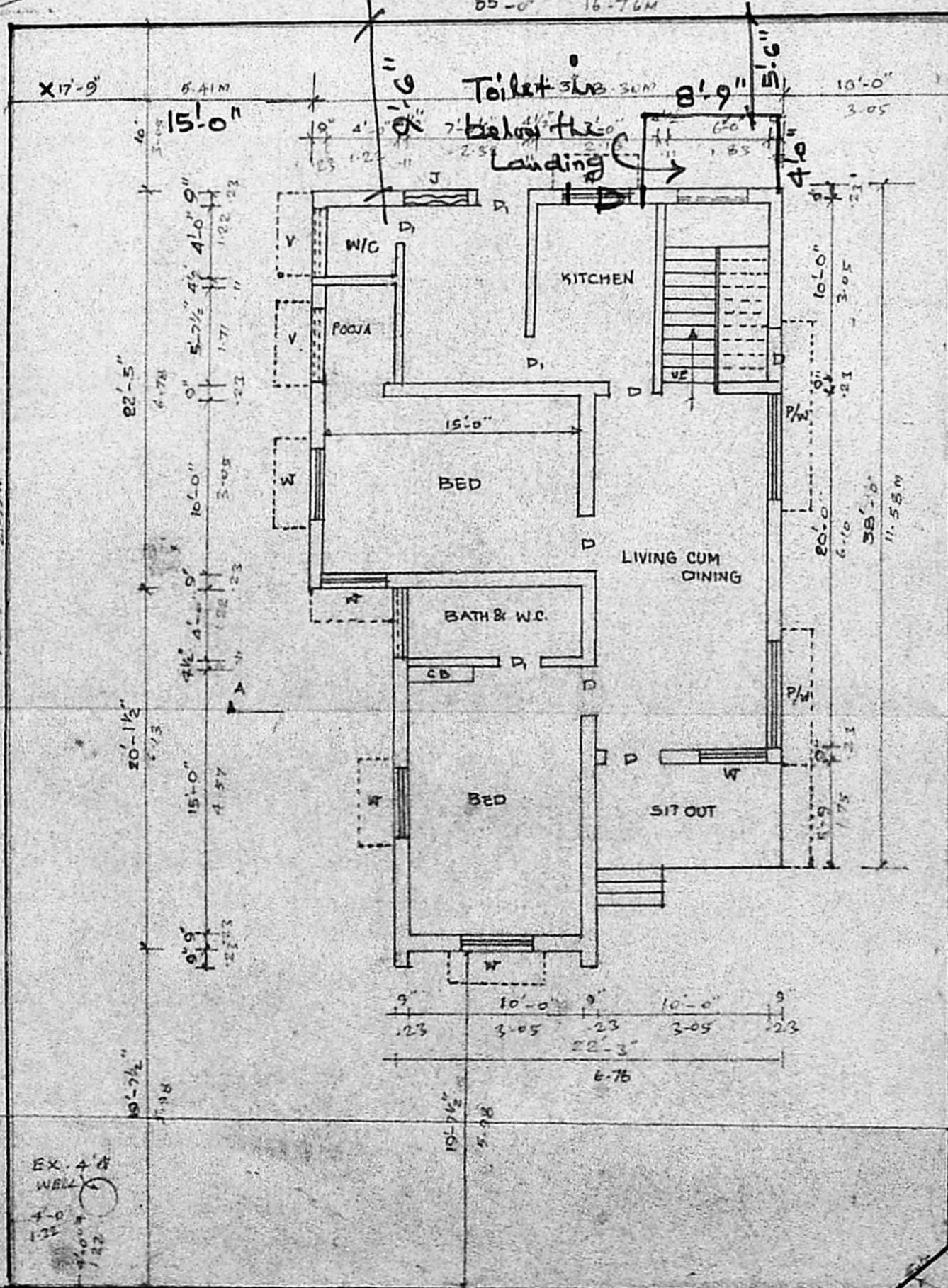

SITE PLAN & G.F. PLAN

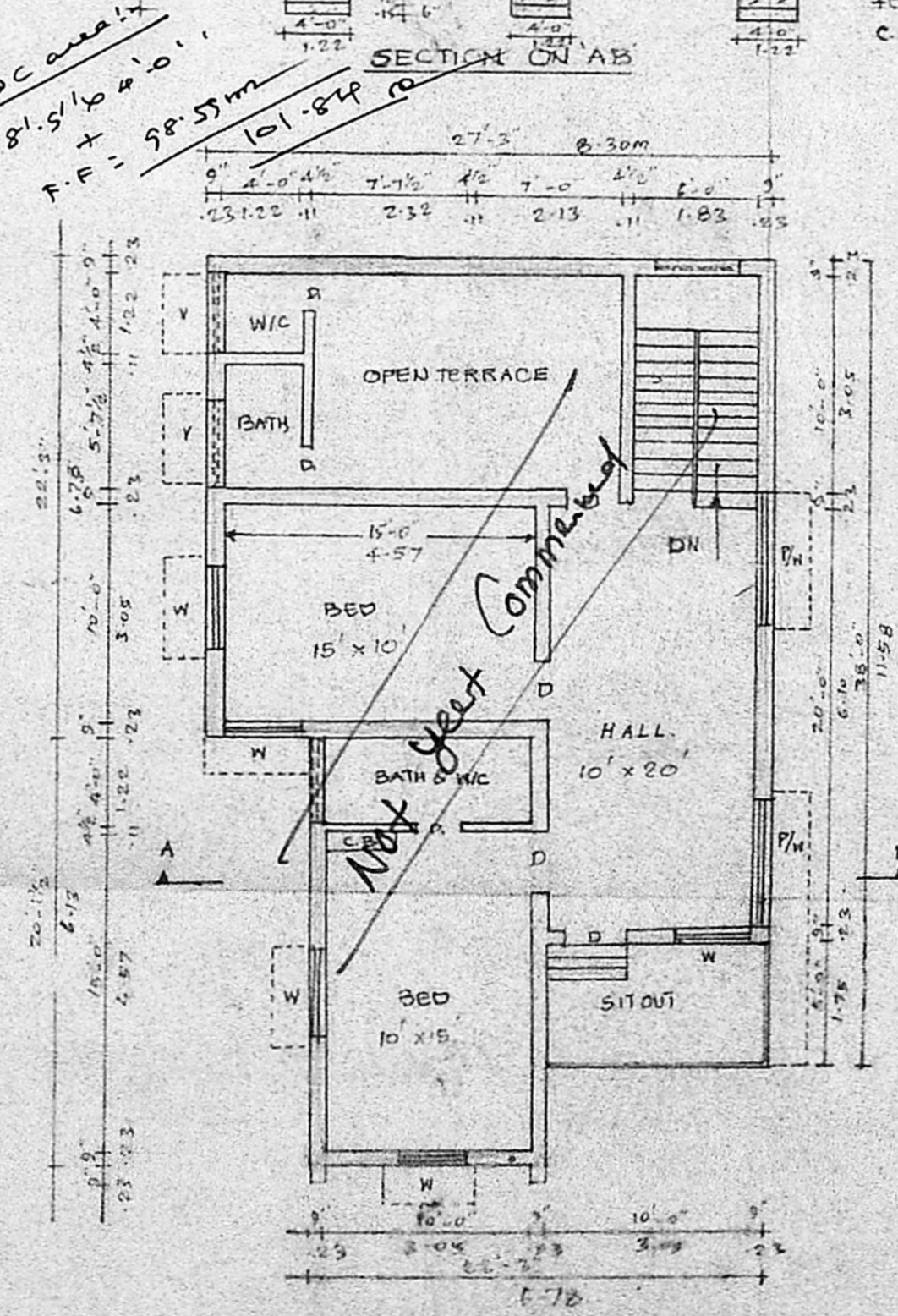

FIRST FLOOR PLAN

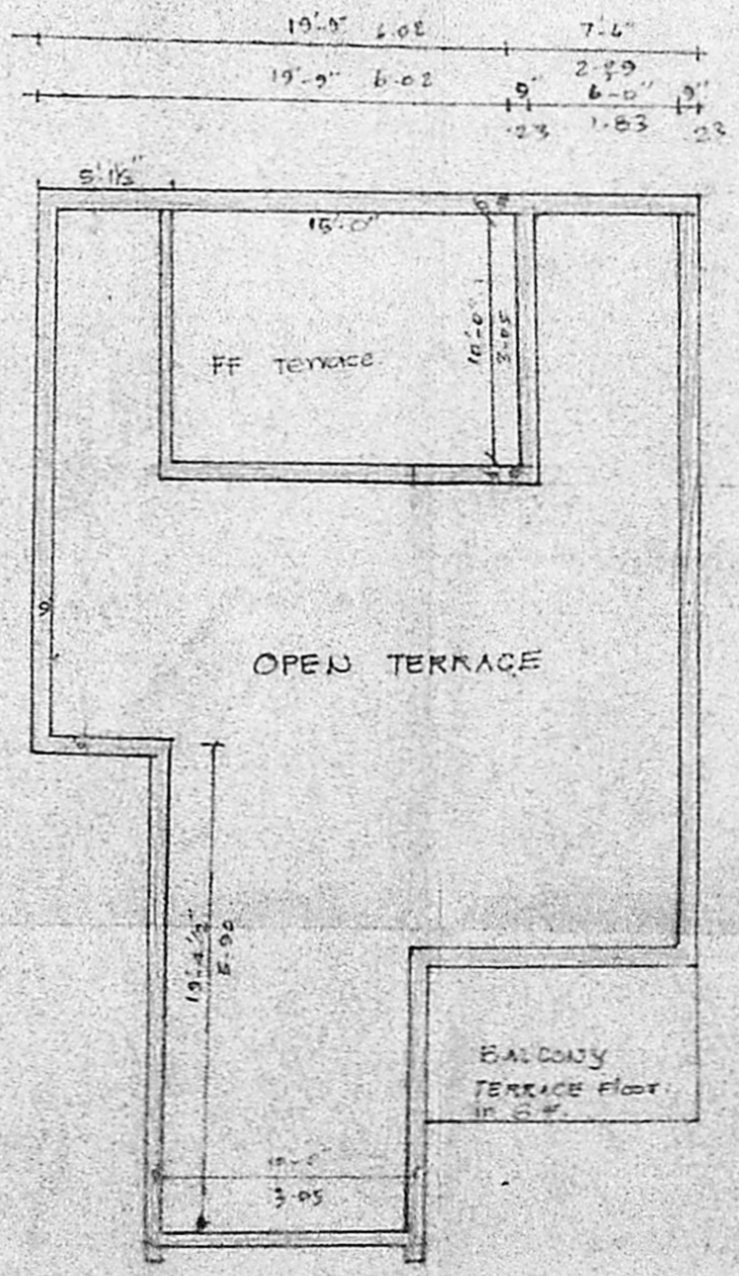

TERRACE FLOOR PLAN

REFERENCE

D	FLUSH DOOR	3'-0" x 7'-0"	0.91 x 2.13
D1	FLUSH DOOR	2'-6" x 7'-0"	0.76 x 2.13
P/W	PICTURE WINDOW	6'-0" x 6'-0"	1.83 x 1.83
W	WINDOW	4'-0" x 4'-0"	1.22 x 1.22
V	VENTILATOR	4'-0" x 2'-0"	1.22 x 0.61

- PROPOSED CONSTRUCTION
- SITE BOUNDRY
- EXISTING ROAD
- EXISTING BUILDING
- PLOT EXTENT

P. Natarajan  
 OWNER

A. Mohan Rao, B.C.E.  
 LICENSED SURVEYOR  
 CORPORATION OF MADRAS  
 REG. NO. 14  
 AMBATTUR TOWNSHIP  
 ALANDUR MUNICIPALITY  
 CONSULTING ENGINEER & CONTRACTOR  
 Office: 15, MADLEY ROAD  
 V. NAGAR, MADRAS-600 047

LICENSED SURVEYOR

Tarred. St. Light Road. Road Ind. Main Road.

Tarred. Ist Main Road. St. Light